

Flute

Concerto in D minor

For Violoncello

Thomas Daish

Lively ♩ = 148

Measures 1-8: *ff* 3

Measures 9-12: *mp*

Measures 13-25: *ff*

Measures 26-37: *mp*

Measures 38-43: *f*

Measures 44-68: *f*

Measures 69-81: *rit.* 8

Measures 82-92: *rit.* 3, *rit.* 4, *rit.*

Measures 93-100: *mp* 130

Measures 101-106: *f* 6

♩ = 130

Flute

♩ = 130

111 rit. 

117 
♩ = 130 10

131 
10

148 
♩ = 130 3 
♩ = 130 rit. 5

156 rit. 5 
p

166 

172 

179 
rit. mp

184 
♩ = 130 27

216
4

282

8

292 *mp*

298

304 *f*

311 19 *mp*

336 7

347

352 *mp*

359 10

373 10

389

Flute

Flute

5

397

mp *rit.*

Oboe

Concerto in D minor
For Violoncello

Thomas Daish

Lively ♩ = 148

ff 3 mp

9 f ff

26 6 mf mp

37

43 f

50 4 mp mp

59 9

74 2 rit.

82 ♩ = 130 Rubato 3 rit. ♩ = 130 rit. ♩ = 130

88 rit. 4 rit. ♩ = 130 rit. ♩ = 130

94 $\text{♩} = 130$ *rit.* $\text{♩} = 130$ **2**

101 $\text{♩} = 130$ $\text{♩} = 130$

107 *f* $\text{♩} = 130$ *rit.*

113 *rit.* $\text{♩} = 130$

119 **10**

134 **3**

145 $\text{♩} = 130$ **4** $\text{♩} = 130$ **3** $\text{♩} = 130$ $\text{♩} = 130$

156 *rit.* **5** *rit.* $\text{♩} = 130$ *mp*

167 *rit.*

176 $\text{♩} = 130$ *p* *pp*

3

282

8

292

mp

298

304

f

311

mp

320

mp

333

mp

344

349

mp

355

361

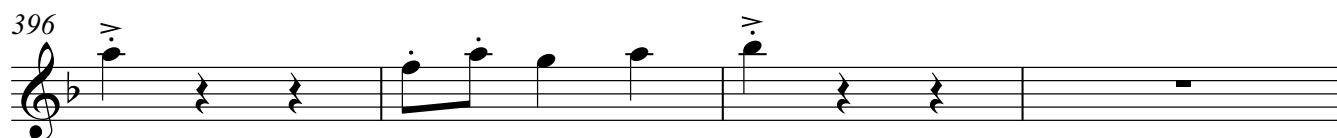

Clarinet in B \flat

Concerto in D minor

For Violoncello

Thomas Daish

Lively $\text{♩} = 148$

Measures 1-8: *ff* ff^3 *mp* 3

Measures 9-16: *f* 9 2

Measures 17-23: *ff* 2 *mp*

Measures 24-30: *ff* 2

Measures 31-38: 4 *mp*

Measures 39-44: *f*

Measures 45-51: *mp* 12

Measures 52-63: 8

Measures 64-71: *rit.*

Measures 72-81: $\text{♩} = 130$ Rubato *rit.* $\text{♩} = 130$ *rit.* $\text{♩} = 130$ 3

Measures 82-87: $\text{♩} = 130$ *rit.* 4

Measures 88-92: *rit.* $\text{♩} = 130$ *rit.* $\text{♩} = 130$ 4

Clarinet in Bb

94 $\text{♩} = 130$ *rit.* $\text{♩} = 130$ **2**

101 $\text{♩} = 130$ $\text{♩} = 130$

107 *f* $\text{♩} = 130$ *rit.*

114 *rit.* $\text{♩} = 130$ **6**

125 **5**

137

146 $\text{♩} = 130$ *rit.* $\text{♩} = 130$ $\text{♩} = 130$ **4** **3**

156 *rit.* **5** *rit.* $\text{♩} = 130$ *mp*

166

172

Clarinet in B \flat Clarinet in B \flat

rit.

3

 $\text{♩} = 130$

179

185

218

229

254

265

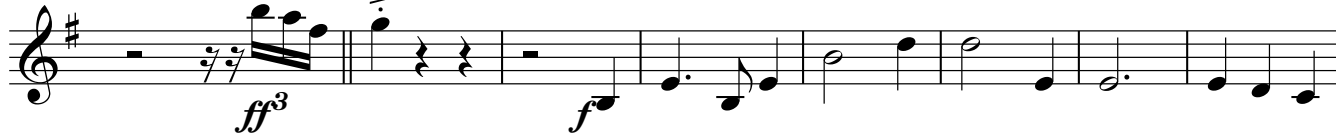

273

281

286

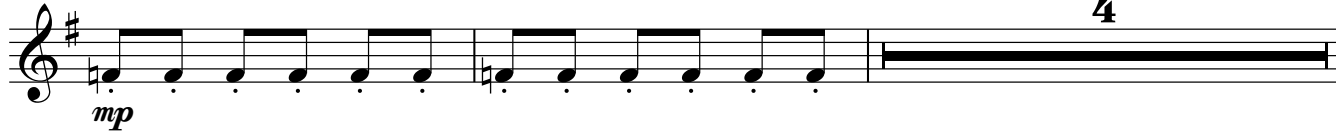

292 *mp*

298

304 *f*

312 *mp* 12

330 *mp* 6

343

349 *mp*

356 8

369 6

381

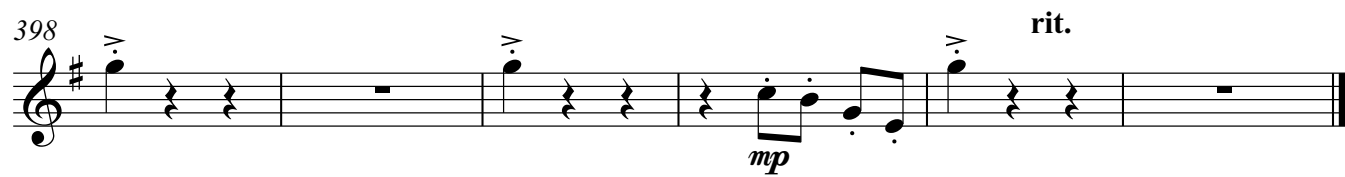

Bassoon

Concerto in D minor
For Violoncello

Thomas Daish

Lively ♩ = 148

10

28

38

44

51

70

82 ♩ = 130 Rubato rit. ♩ = 130 rit. ♩ = 130 rit. ♩ = 130

93 ♩ = 130 rit. ♩ = 130

107

rit.

ff

mp

f

rit.

3

4

2

4

13

16

8

10

113

rit.

♩ = 130

119

5

131

10

4

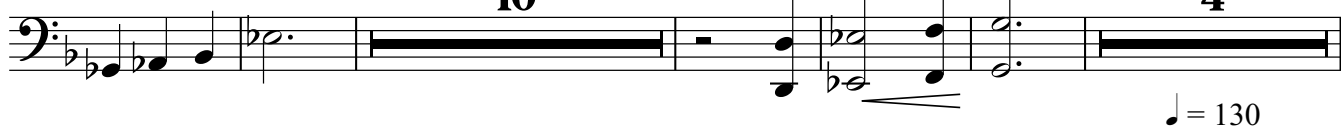

♩ = 130

150

3

♩ = 130 rit. 130 ♩ = 130

rit.

5

162

rit.

♩ = 130

2

171

rit.

179

♩ = 130

185

27

218

2

226

24

Bassoon

Bassoon

3

254 *rit.* ♩ = 70

♩ = 70

♩ = 130

♩ = 135

♩ = 137

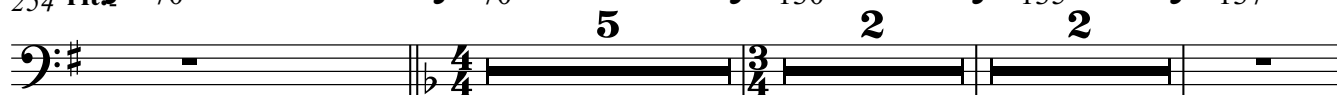

265 ♩ = 140

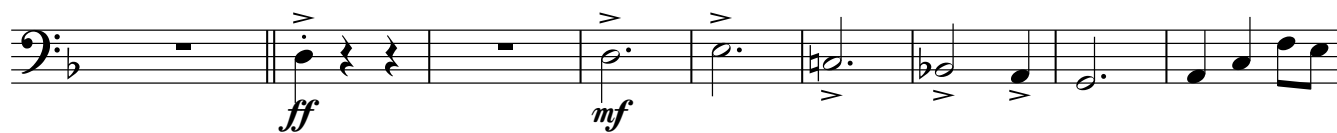

274

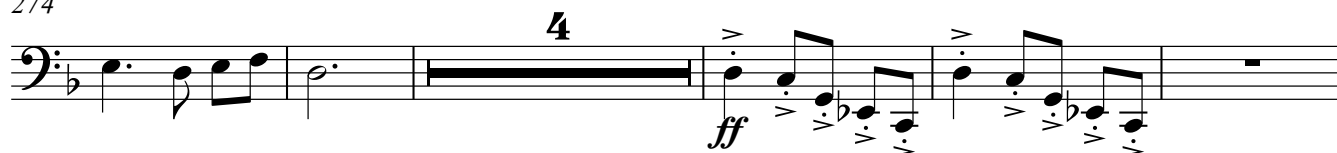

283

293

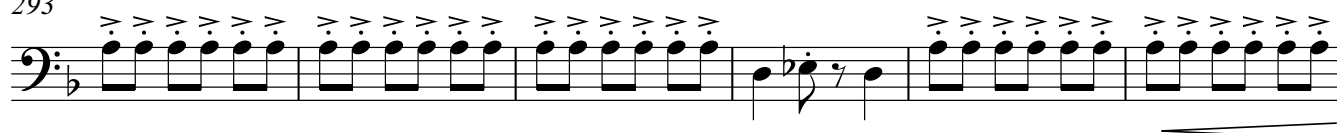

299

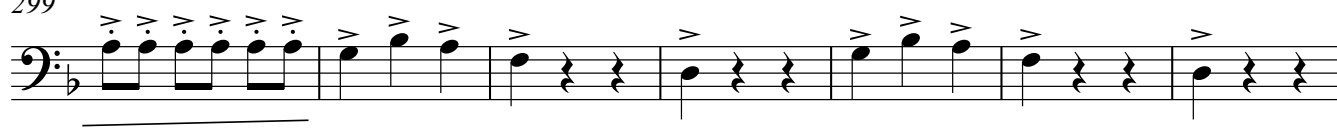

306

314

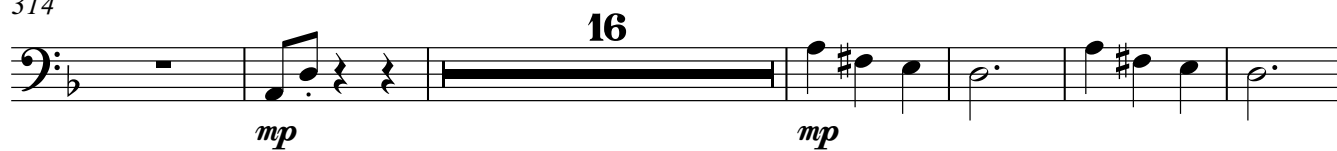

336

348

Bassoon

Bassoon

358

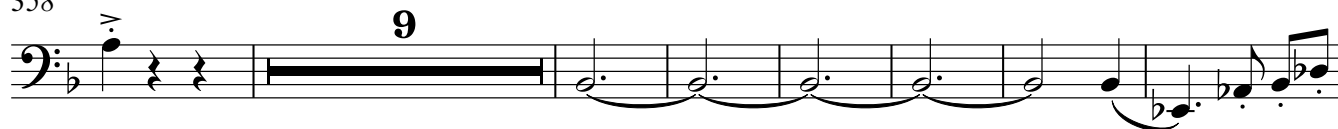

374

390

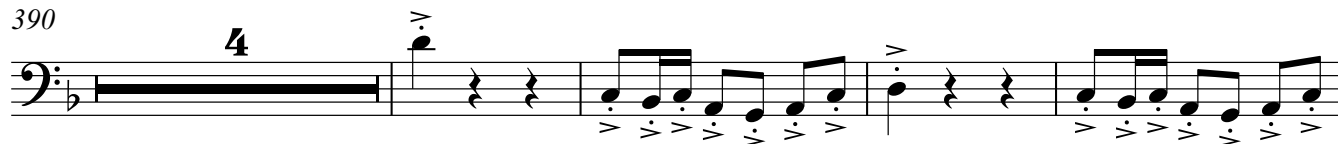

398

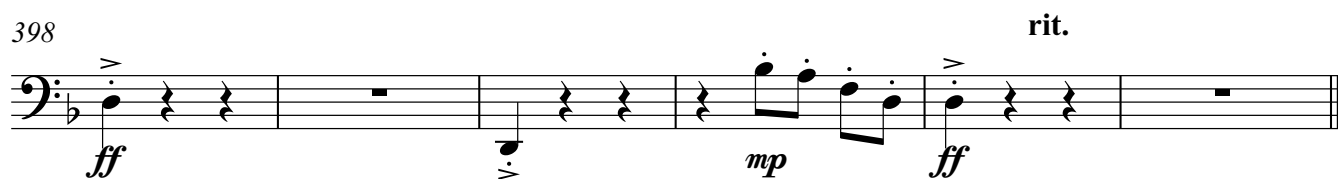

rit.

Concerto in D minor

For Violoncello

Thomas Daish

Lively ♩ = 148

Horn in F

Horn in F

143 $\text{♩} = 130$ rit. $\text{♩} = 130$

155 $\text{♩} = 130$ rit. 5 2

164 rit. $\text{♩} = 130$ 19 $\text{♩} = 130$

185 27

216 37 rit. $\text{♩} = 70$

255 $\text{♩} = 70$ 5 $\text{♩} = 130$ 2 $\text{♩} = 135$ 2 $\text{♩} = 137$

265 $\text{♩} = 140$ *f* 11

280 *f* 16

302 *f*

310 *mp* 7

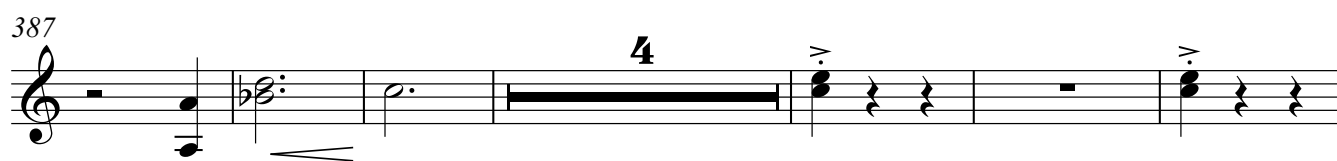
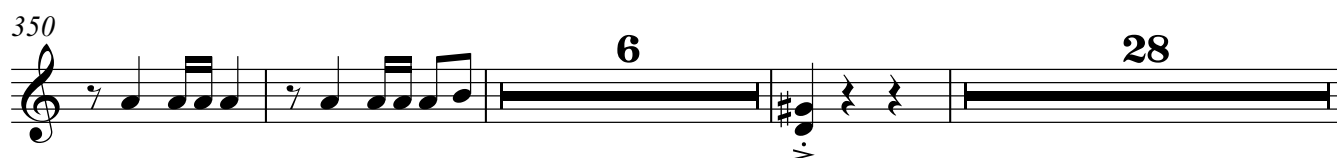

Trumpet in Bb

Concerto in D minor
For Violoncello

Thomas Daish

Lively ♩ = 148

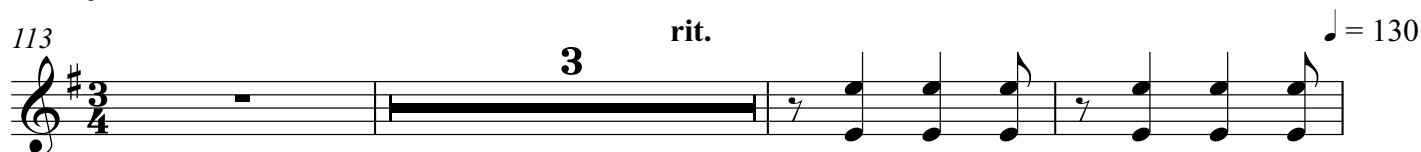
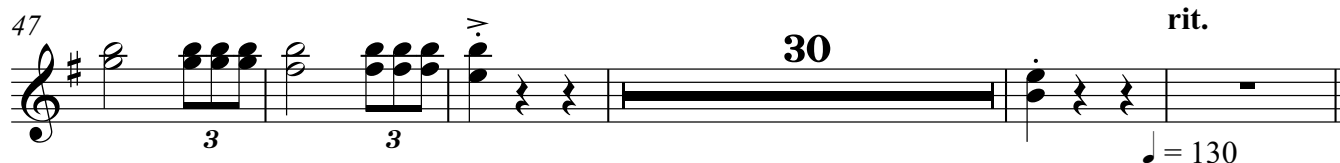
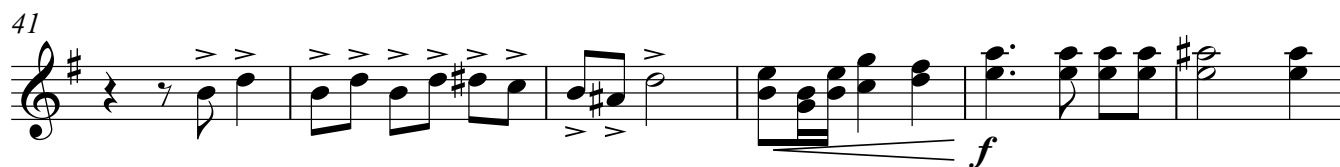
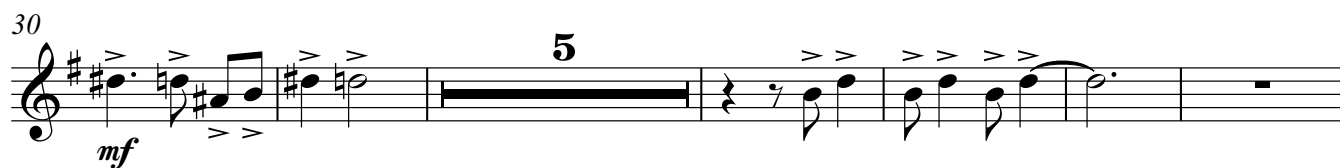
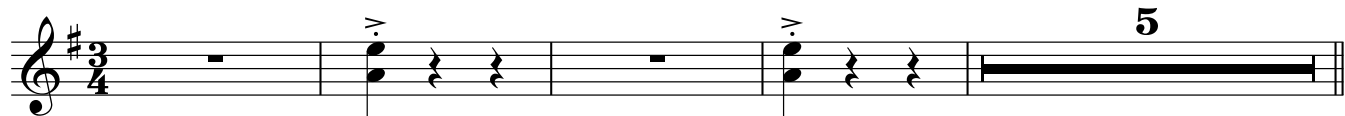

Trumpet in Bb

Trumpet in Bb

143 $\text{♩} = 130$ *rit.* $\text{♩} = 130$

4 3

$\text{♩} = 130$

155 $\text{♩} = 130$ *rit.* 5 2

rit.

164 *rit.* $\text{♩} = 130$ 19 $\text{♩} = 130$

rit.

185 27 39

27 39

254 *rit.* $\text{♩} = 70$ $\text{♩} = 70$ 5 $\text{♩} = 130$ 2 $\text{♩} = 135$ 2 $\text{♩} = 137$

5 2 2

265 $\text{♩} = 140$ 13 *f*

13

f

284 2 5 *mf*

2 5

mf

296

296

302

302

308 *f* 3 3

3 3

f

Trumpet in Bb

Trumpet in Bb

3

314

30

2

2

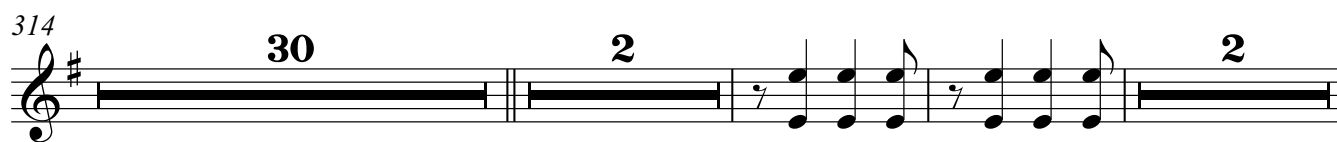

350

6

6

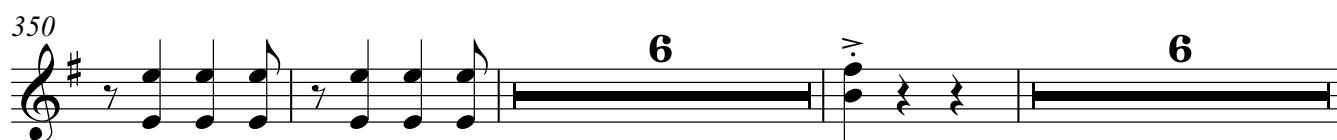

365

20

mf

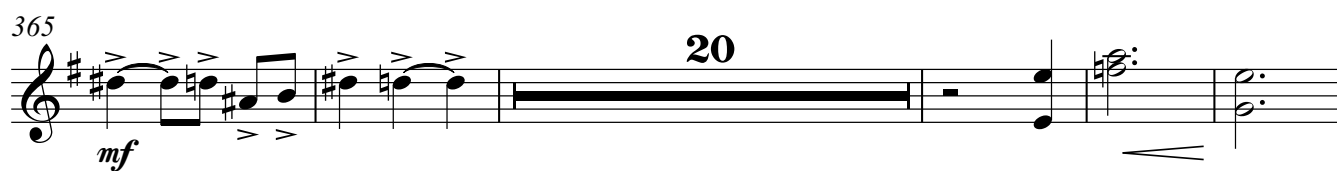

390

4

398

rit.

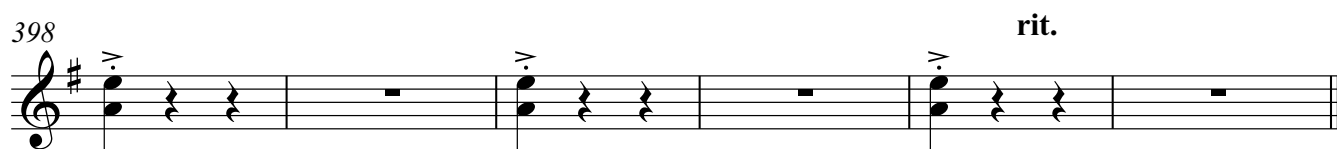

Timpani

Concerto in D minor
For Violoncello

Thomas Daish

Lively ♩ = 148

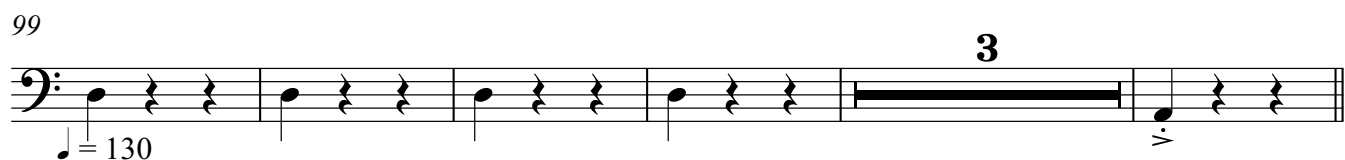
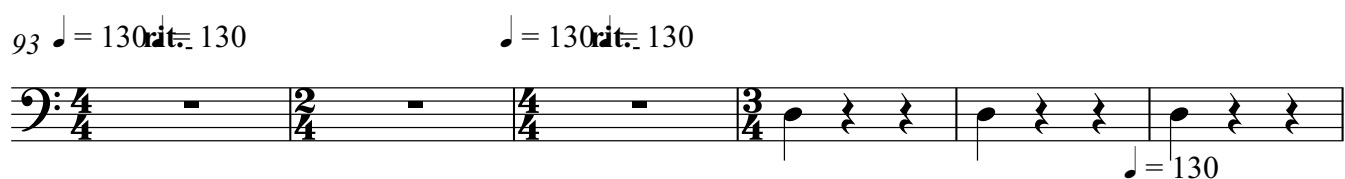
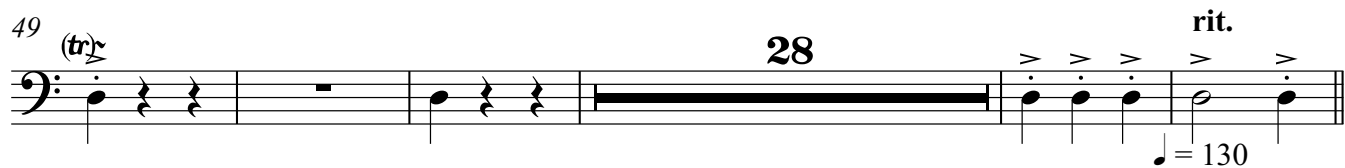
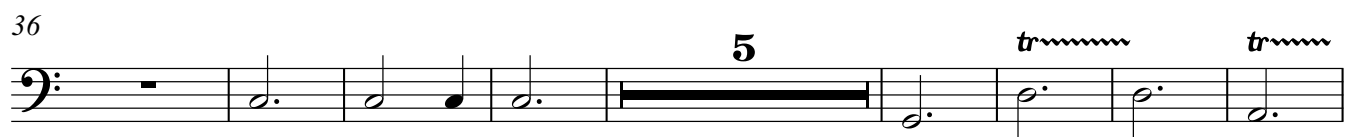
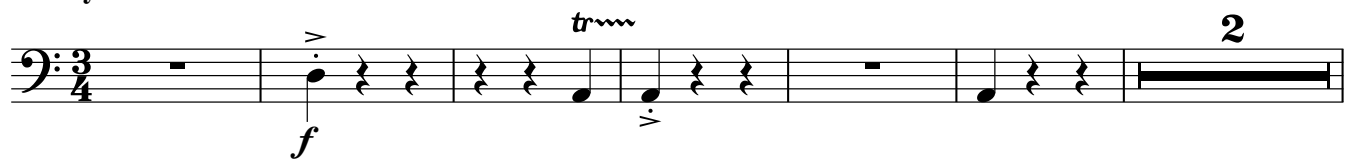

Timpani

$\text{♩} = 130$

The bass line of 'The Rose Tree' is written in 3/4 time. It consists of seven measures. The first four measures are identical, each containing a half note G2, a quarter rest, and a quarter note F2. The fifth measure contains a half note G2, a quarter rest, and a quarter note A2. The sixth and seventh measures are identical, each containing a half note G2, a quarter rest, and a quarter note B2. The key signature has one flat (Bb), and the time signature is 3/4.

13

The bass line of 'The Rose Tree' is written in 3/4 time. It begins with a bass clef and a key signature of one flat (B-flat). The melody starts with a quarter note G2, followed by a quarter rest, and then a quarter note F2. This is followed by a double bar line. The melody then continues with a quarter note G2, a quarter rest, and a quarter note F2. This pattern repeats for the next two measures.

♩ = 130 ~~bit.~~ 130 ♩ = 130

rit.

rit.

$\text{♩} = 130$

rit.

♩ = 130

26

| tr | |

4

| *tr* | *tr* |
| *tr* | *tr* |

30

crit. = 70

$\bullet = 70$

$\bullet = 130$

♩ = 135

♩ = 137

$\text{♩} = 140$

12

| tr | ~~~~~ |

mf \longleftarrow *ff*

$$ff$$
$$ff$$
$$ff$$

283 *trm* *f*

283 *trm* *f*

mp

3

The bass line is written on a single staff in bass clef. It begins with a whole rest, followed by a dotted quarter note, an eighth note, a quarter note, and another dotted quarter note. This is followed by a four-measure rest, indicated by a thick horizontal bar with the number '4' above it. The line then continues with a dotted quarter note, an eighth note, a quarter note, and a dotted quarter note, each with an accent (>) above it.

[illegible]

13

Exercise 13 is written in bass clef, 4/4 time. It begins with a whole rest. The first four measures each contain an eighth note (G4, A4, B4, C5) followed by an eighth rest. The final two measures each contain a half note (B4, A4).

The bass line of 'The Rose Tree' is written on a single staff. It begins with a bass clef and a key signature of one flat (B-flat). The melody starts with a dotted half note on B-flat, followed by a whole rest. The second measure contains a dotted half note on B-flat. The third measure is a dotted half note on B-flat. The fourth measure through the eighth measure are eighth notes, each preceded by an accent (>). The notes are: G (fourth line), F (third line), E (second line), D (first space), C (first line), B (first space), A (first line), and G (first line). The piece ends with a double bar line.

The bass line is written on a single staff in bass clef. It consists of five measures. The first measure has a quarter note G2, a quarter rest, and two eighth rests. The second measure has a half note G2. The third measure has a quarter note G2, a quarter rest, and two quarter rests. The fourth measure has a half note G2. The fifth measure has a quarter note G2, a quarter rest, and two quarter rests. The piece ends with a final G2 note in the fifth measure.

Solo Violoncello

Concerto in D minor
For Violoncello

Thomas Daish

Lively ♩ = 148

9

mp

16

2

23

12

mp

2

mp

41

f

45

35

rit.

82 ♩ = 130 Rubato

mf

rit.

♩ = 130

86 ♩ = 130 rit.

♩ = 130

rit.

90

rit.

♩ = 130

rit.

♩ = 130

95

♩ = 130

rit.

♩ = 130

98

5

106

6 6 3

rit.

130

112

rit.

3

118 $\text{♩} = 130$

[illegible][illegible]

149

mf

$\text{♩} = 130$

154 $\text{♩} = 130$ *rit.* $\text{♩} = 130$ $\text{♩} = 130$ *rit.*

158 rit.
 sōlo

rit. sōlo

165 ♩ = 130

10

pp *mp* rit.

180 ♩ = 130

185

194

203

211

220

242

251

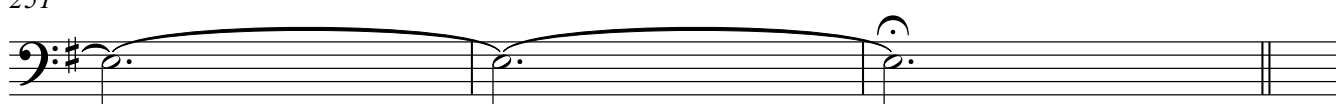

254 rit. ♩ = 70

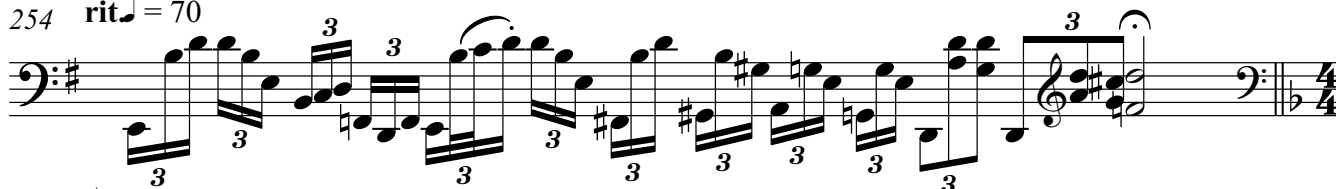

255 ♩ = 70

259

Solo Violoncello

Solo Violoncello

264 $\text{♩} = 137$ $\text{♩} = 140$

270

278

290 *mf*

298

304

310 *mf* *mf*

319 *p*

333

337

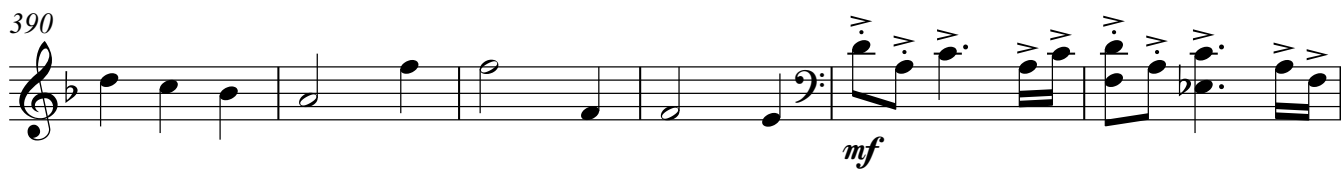
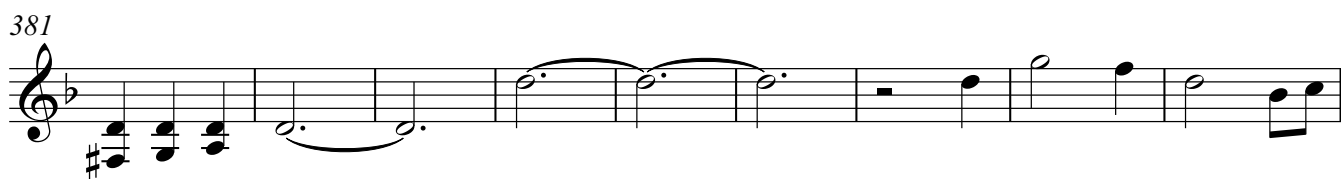
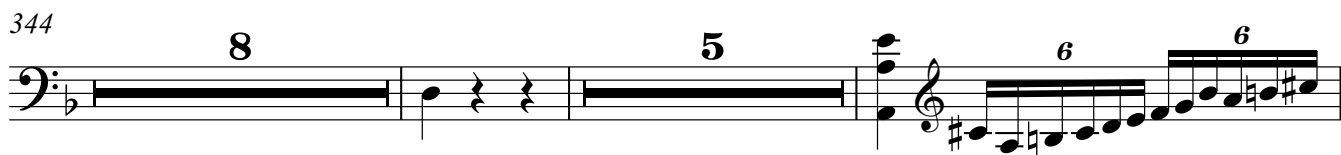

Violin I

Concerto in D minor
For Violoncello

Thomas Daish

Lively ♩ = 148

Violin I score for the first system of the Concerto in D minor. The score is written in treble clef, D minor (two flats), and 3/4 time. The tempo is Lively, with a quarter note equal to 148 beats per minute. The key signature has two flats (Bb and Eb). The score consists of six staves of music, with measure numbers 8, 15, 22, 28, and 36 indicated at the beginning of their respective staves. The first staff (measures 1-7) begins with a rest, followed by a series of eighth notes and quarter notes, marked with a forte (f) dynamic. The second staff (measures 8-14) starts with a double bar line and a second ending bracket, followed by a series of eighth notes and quarter notes, marked with a mezzo-piano (mp) dynamic. The third staff (measures 15-21) continues the eighth note and quarter note pattern, marked with an arco instruction. The fourth staff (measures 22-27) features a series of eighth notes and quarter notes, marked with a fortissimo (ff) dynamic. The fifth staff (measures 28-35) begins with a forte (f) dynamic, followed by a series of eighth notes and quarter notes, marked with a mezzo-forte (mf) dynamic. The sixth staff (measures 36-42) starts with a rest, followed by a series of eighth notes and quarter notes, marked with a mezzo-forte (mf) dynamic. The score includes various musical notations such as rests, eighth notes, quarter notes, and dynamic markings (f, mp, ff, mf).

8

15

22

28

36

f

mp

ff

mf

mf

pizz.

arco

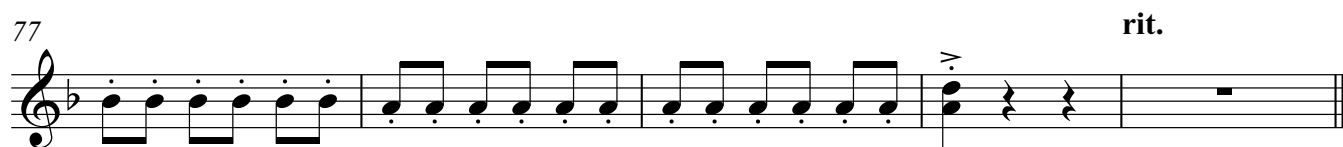
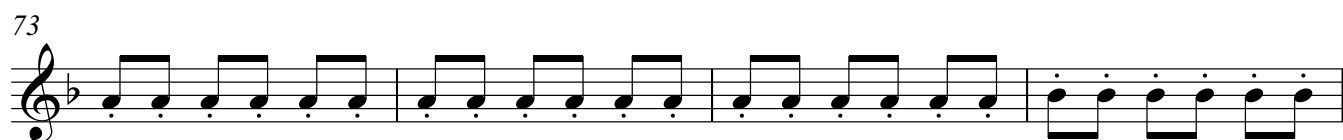

Violin I

3

94 $\text{♩} = 130$ rit. $\text{♩} = 130$

99 $\text{♩} = 130$ $\text{♩} = 130$

105 arco f $\text{♩} = 130$ $\text{♩} = 130$

110 pizz. rit.

115 arco $\text{♩} = 130$ 4

124 pizz.

130 3 arco

142 f $\text{♩} = 130$

151 pizz. $\text{♩} = 130$ rit. $\text{♩} = 130$ $\text{♩} = 130$ rit. 5

161 arco pizz. rit. $\text{♩} = 130$ 7

172

rit.

179

♩ = 130

185

arco

p *mp* *mf*

195

mp *p*

206

216

f

225

232

238

245

pizz.

Violin I

Violin I

5

254 *rit.* ♩ = 70 ♩ = 70 5 ♩ = 130 2 ♩ = 135 2 ♩ = 137

265 ♩ = 140

f *arco*

270

mf

275

280

ff *f*

286

mf

293

mf

297

301

306

f

311

mf

316

mp

322

328

mp

334

339

344

2

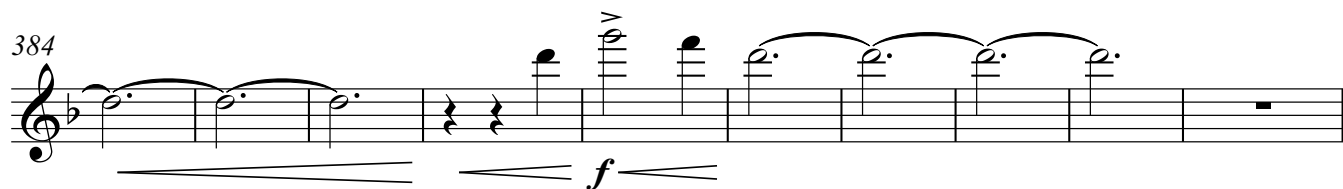

Violin II

Concerto in D minor
For Violoncello

Thomas Daish

Lively ♩ = 148

Violin II score, measures 1 to 35.

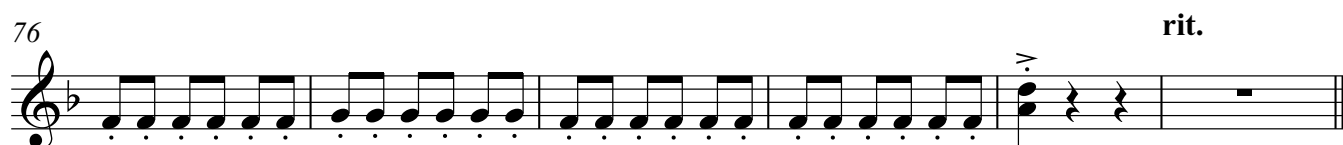
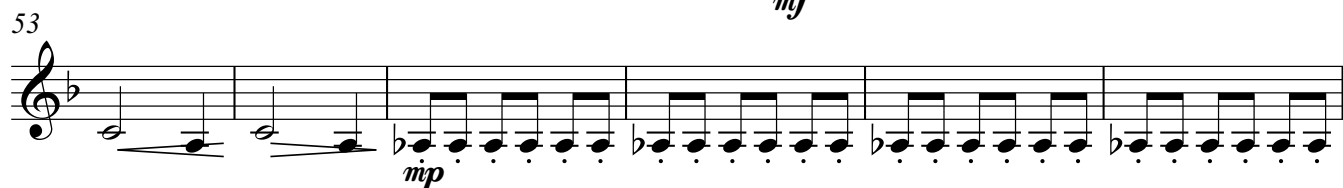
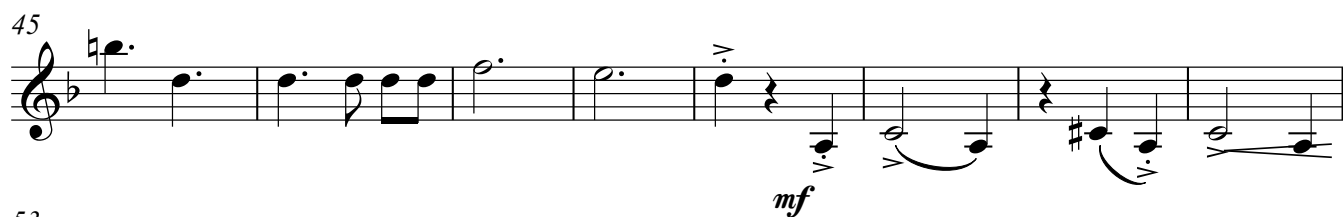

99

$\text{♩} = 130$

105

arco

f

$\text{♩} = 130$

$\text{♩} = 130$

110

rit.

pizz.

rit.

115

arco

$\text{♩} = 130$

4

124

pizz.

130

3

arco

f

141

150

pizz.

$\text{♩} = 130$

$\text{♩} = 130$

rit.

$\text{♩} = 130$

156

rit.

5

arco

pizz.

rit.

$\text{♩} = 130$

7

172

rit.

179

♩ = 130

185

arco

p *mp*

194

mf

202

mp *p*

arco

213

f

222

230

237

244

pizz.

Violin II

Violin II

5

253 $\text{rit.} = 70$ $\text{♩} = 70$ $\text{♩} = 130$

5 2

262 $\text{♩} = 135$ $\text{♩} = 137$ $\text{♩} = 140$

arco

f *mf*

269

274

279

284

293

298

301

306

f

mf

314

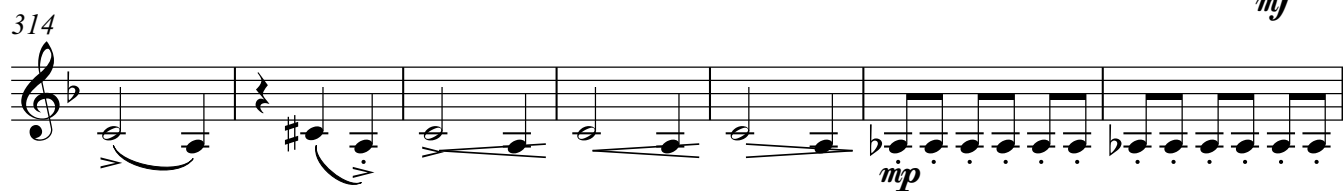

mp

321

327

mp

333

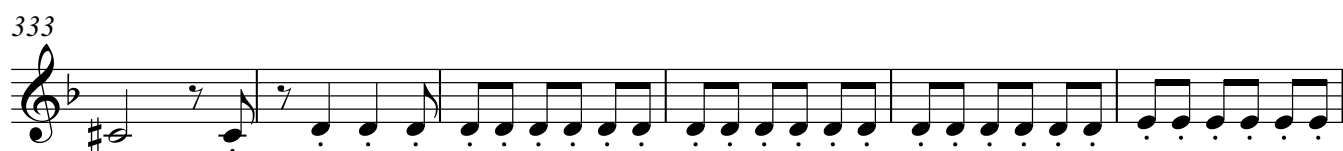

339

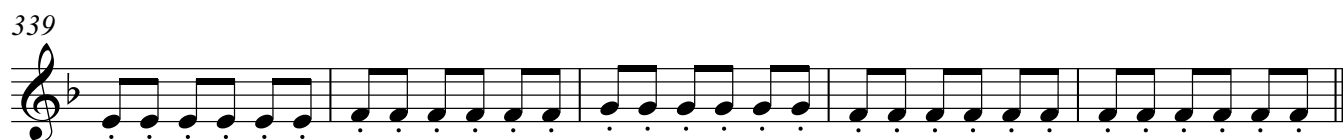

344

2

351

pizz.

357

363

5

pizz.

Violin II

7

[illegible]

Viola

Concerto in D minor
For Violoncello

Thomas Daish

Lively ♩ = 148

8

2

f

pizz.

mp

15

arco

22

ff

f

30

mf

37

41

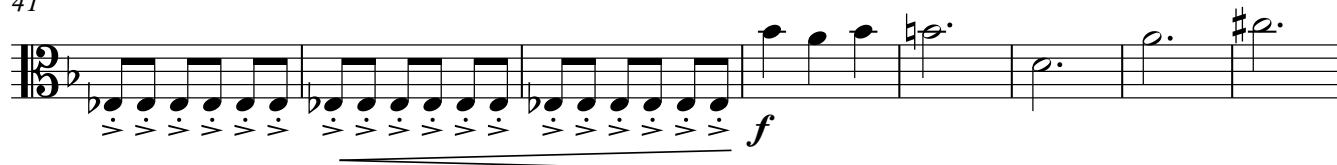

49

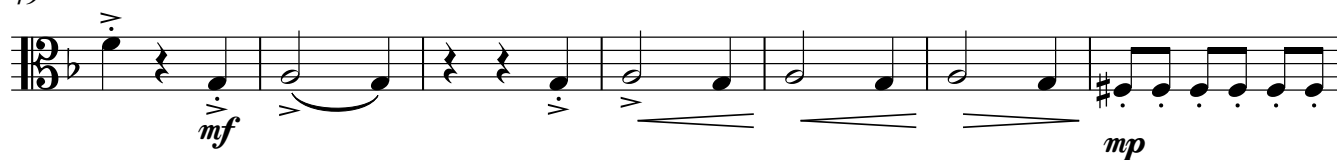

56

62

68

73

77

82 ♩ = 130 Rubato
pizz.

88

94

99

105

111

116

125

133

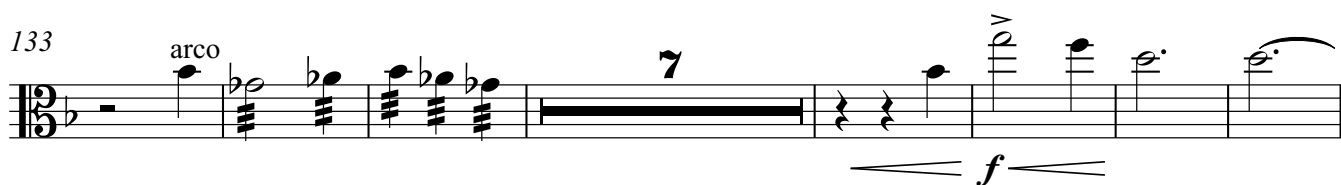

147

154

162

172

rit.

179

♩ = 130

185 arco

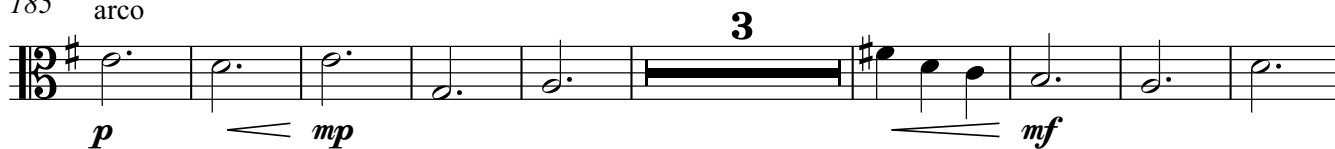

197

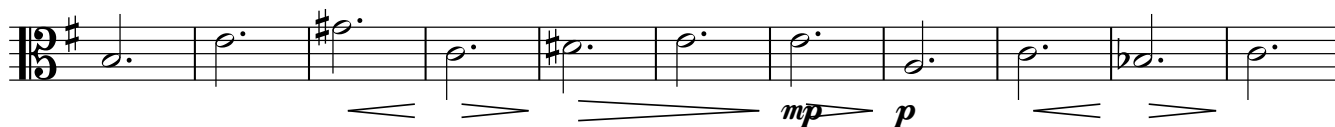

208

arco

220

230

238

246

pizz.

254 rit. ♩ = 70

♩ = 70

♩ = 130

♩ = 135

♩ = 137

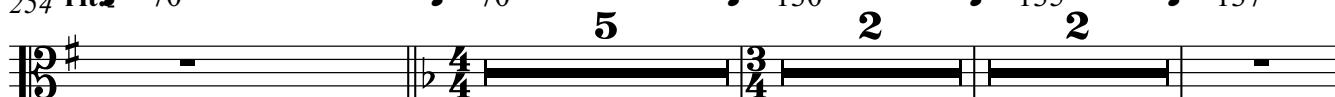

Viola

Viola

5

265 ♩ = 140

273

280

288

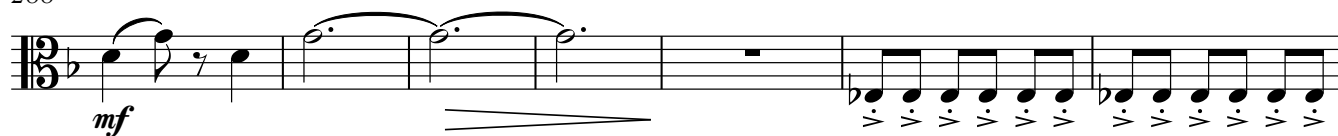

295

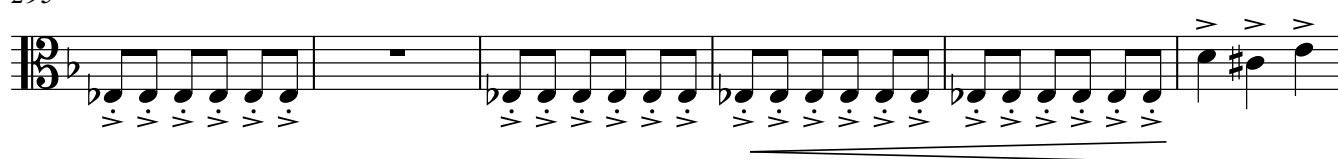

301

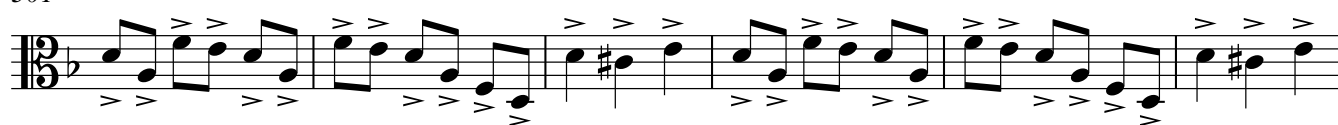

307

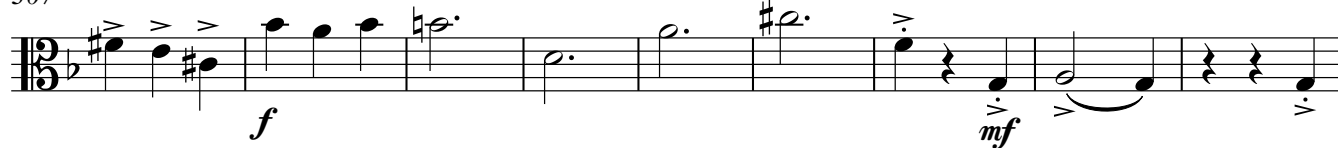

316

322

328

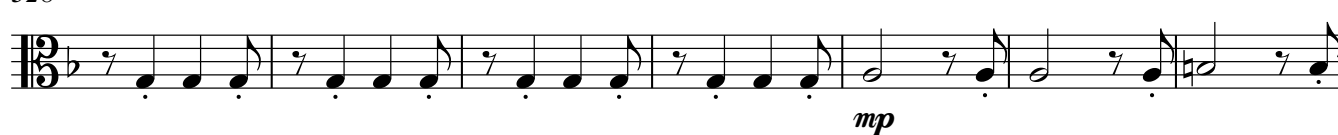

V.S.

Violoncello

Concerto in D minor

For Violoncello

Thomas Daish

Lively ♩ = 148

pizz.

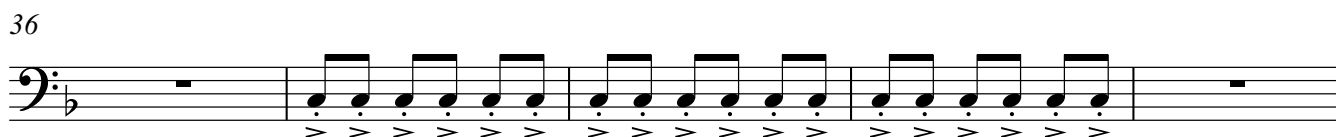
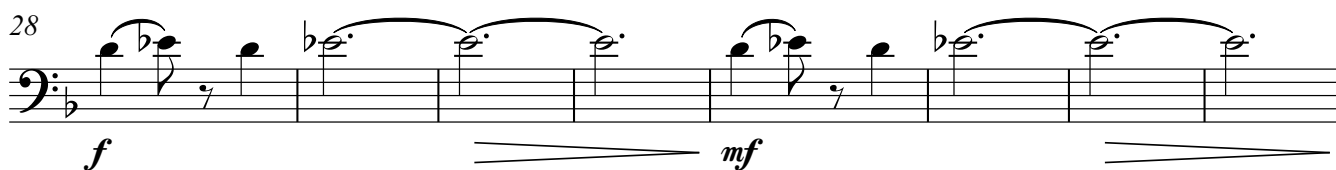
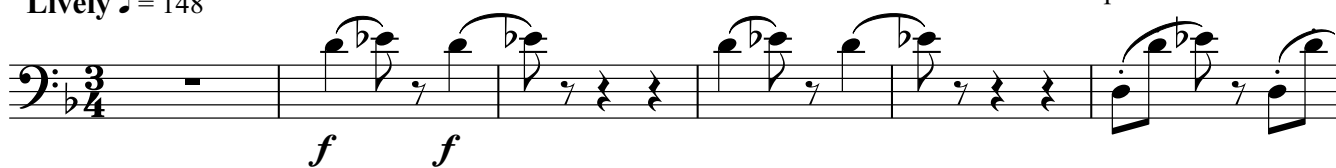

41

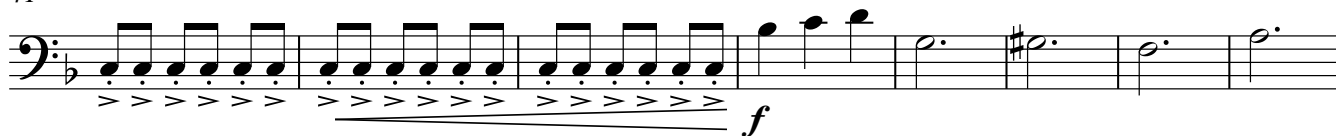

49

56

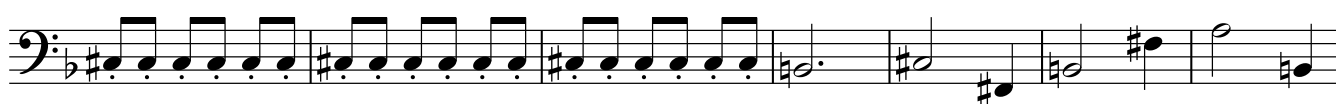

63

72

81 rit.

♩ = 130 Rubato

rit. pizz.

♩ = 130 rit.

♩ = 130

88

rit.

pizz.

rit. pizz.

♩ = 130 rit.

♩ = 130

94

♩ = 130 rit.

100

107

arco

rit. pizz.

Violoncello

3

112

rit.

arco

$\text{♩} = 130$

119

pizz.

129

arco

143

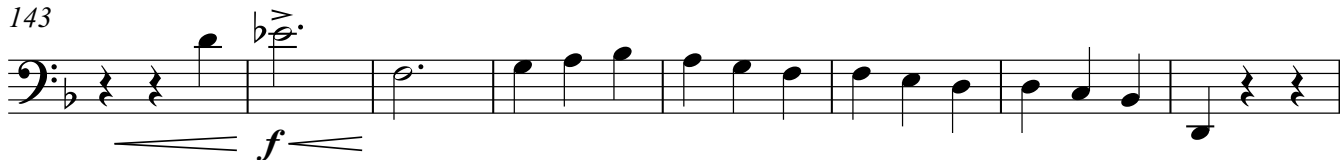

$\text{♩} = 130$

151

pizz.

$\text{♩} = 130$ rit. $\text{♩} = 130$

$\text{♩} = 130$

rit. 5

161

arco

pizz.

rit. $\text{♩} = 130$

3

170

2

178

rit.

184

$\text{♩} = 130$

arco

2

p

mp

Violoncello

Violoncello

192

203

214

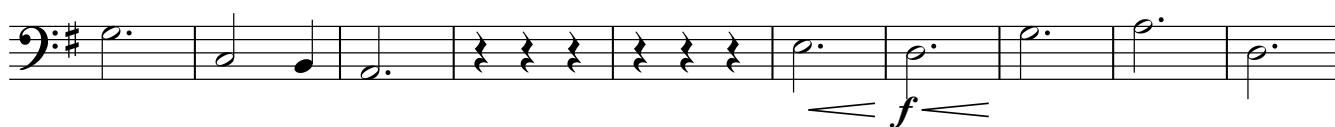

224

232

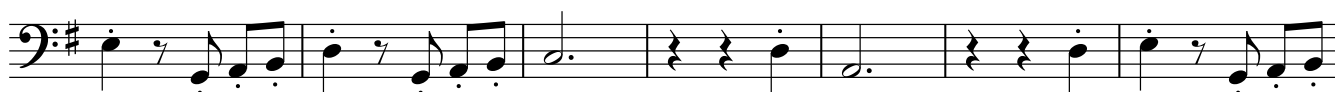

239

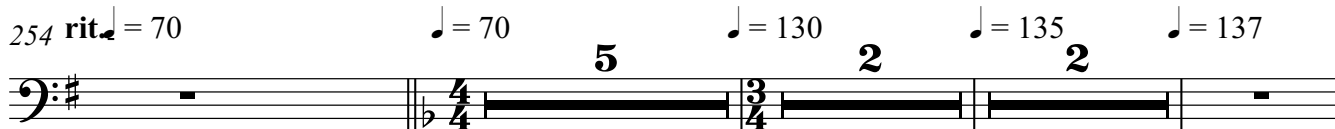

246

254 *rit.* ♩ = 70

265 ♩ = 140

273

281

f

288

mf

295

f

301

f

309

mf

318

mp

325

mp

334

mp

342

2

Violoncello

Violoncello

350

pizz.

357

arco

365

8

arco

381

3

f

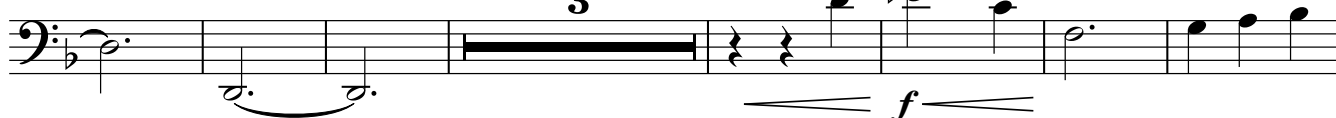

391

pizz.

398

rit.

Contrabass

Concerto in D minor

For Violoncello

Thomas Daish

Lively ♩ = 148

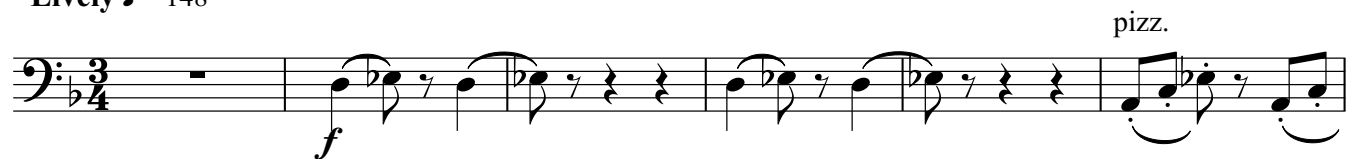

7

15

25

34

43

52

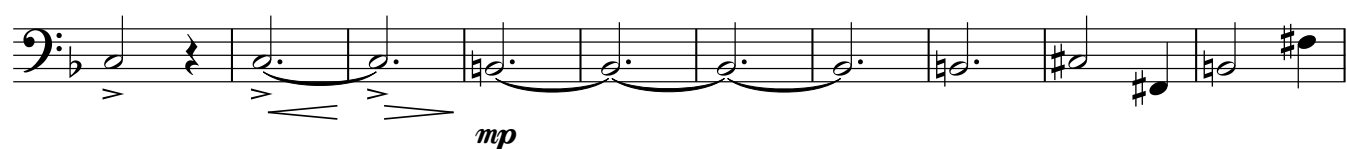

62

72

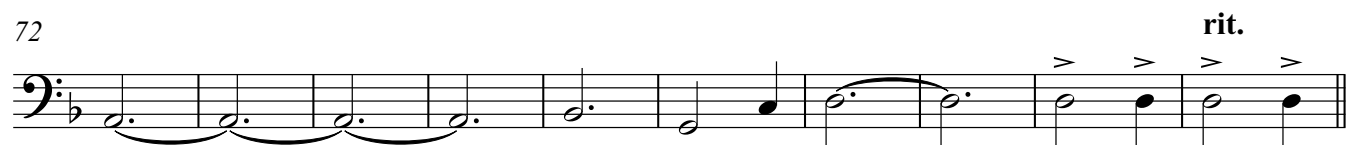

82 ♩ = 130 Rubato

V.S.

♩ = 130

Contrabass

88

rit. .

pizz.

rit. pizz.

♩ = 130

rit. ♩ = 130

94

♩ = 130 rit. ♩ = 130

♩ = 130

100

♩ = 130

♩ = 130

107

arco

rit. pizz.

♩ = 130

113

rit.

arco

♩ = 130

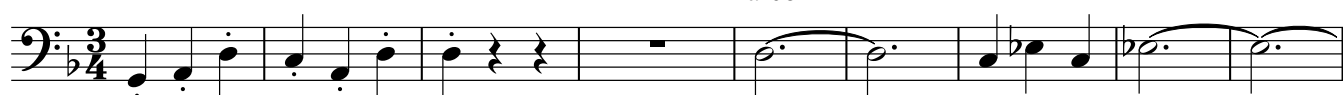

122

pizz.

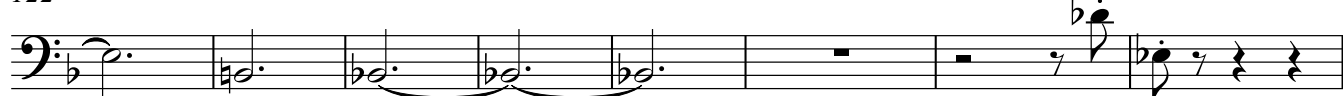

130

5

arco

3

144

pizz.

♩ = 130

152

♩ = 130 rit. ♩ = 130

♩ = 130

rit. 5

arco

162

pizz.

rit. . ♩ = 130

3

2

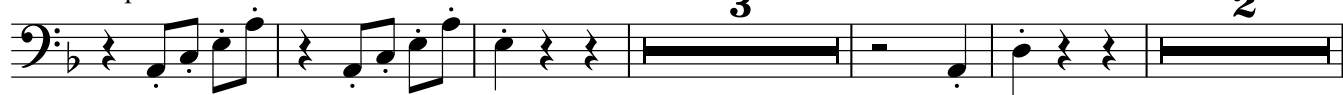

172

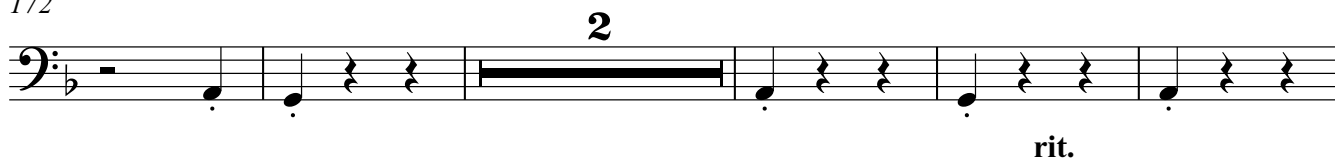

179

$\text{♩} = 130$

185

arco

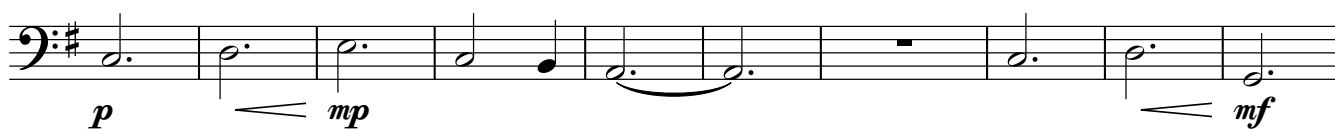

195

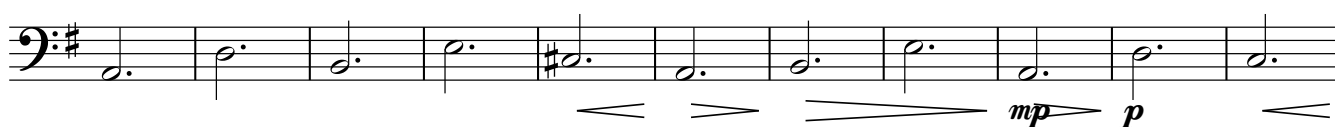

206

arco

217

228

pizz.

235

242

arco

250

pizz.

Contrabass

Contrabass

254 *rit.* ♩ = 70

♩ = 70

♩ = 130

♩ = 135

♩ = 137

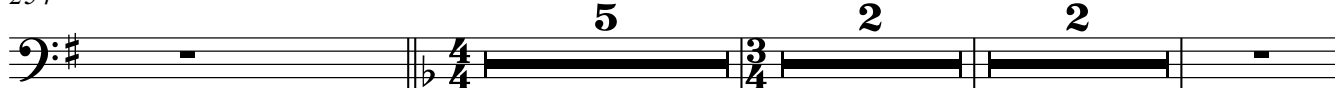

265 ♩ = 140

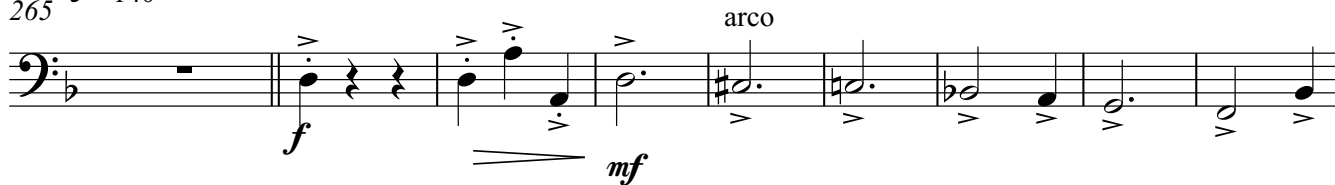

274

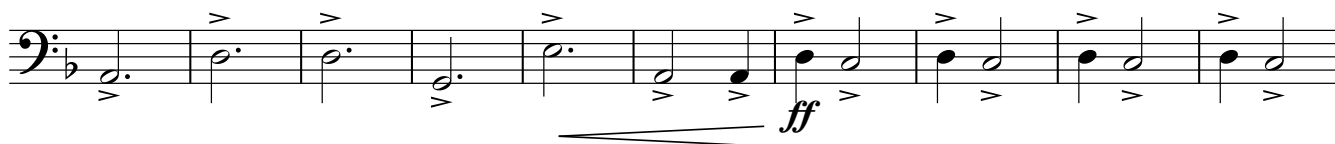

284

293

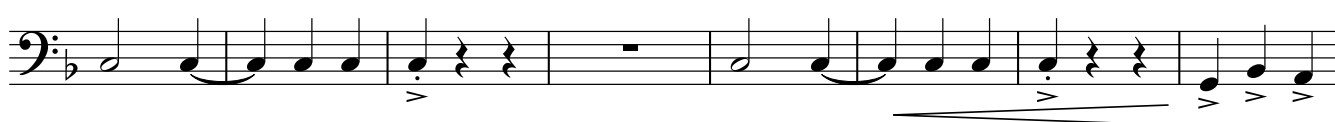

301

309

319

329

pizz.

336 arco

Contrabass

344

353 pizz.

195 pizz.

arco

8

arco

3

The bass line is written on a single staff in bass clef with a key signature of one flat (B-flat). It consists of six measures. The first measure contains a single eighth note on B-flat. The second measure is a whole rest. The third measure contains a single eighth note on B-flat. The fourth measure contains a half note on B-flat. The fifth measure contains a half note on B-flat. The sixth measure is a whole rest.

 f [illegible]

395 pizz.

arco

rit.